

# SLOW DOWN IN WORK ZONES

LIVES ON THE LINE

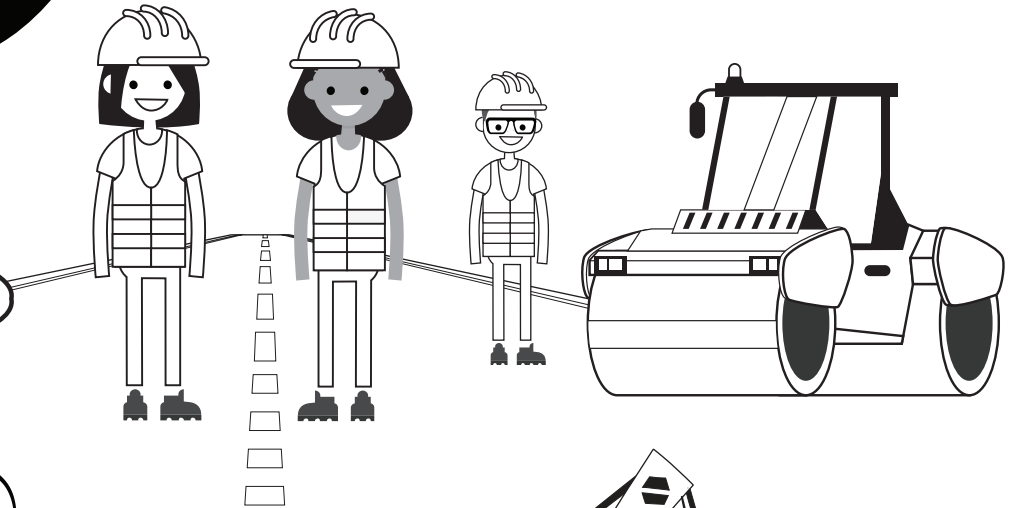
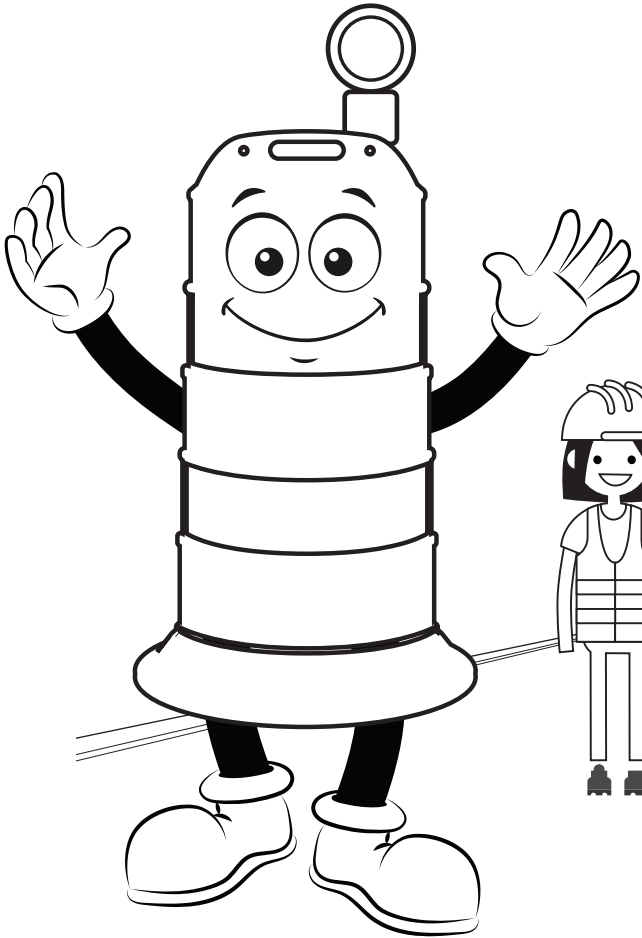

O	W	O	R	K	D
S	R	C	P	A	E
L	O	A	O	S	Z
O	M	R	N	I	O
W	Z	S	A	G	N
S	I	C	O	N	E
C	A	S	A	F	E
D	J	M	R	Y	H

CAN YOU FIND THE HIDDEN WORDS:

- |  |                               |
|--|-------------------------------|
| <input checked="" type="checkbox"/> ROAD | <input type="checkbox"/> SLOW |
| <input type="checkbox"/> CONE            | <input type="checkbox"/> SAFE |
| <input type="checkbox"/> CAR             | <input type="checkbox"/> WORK |
| <input type="checkbox"/> ORANGE          | <input type="checkbox"/> SIGN |
|  | <input type="checkbox"/> ZONE |

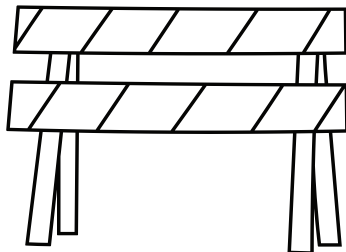

HOW DO YOU KNOW WHEN YOU'RE ENTERING A WORK ZONE?

Unscramble this word to reveal a clue!

NOERAG \_\_\_\_\_

(Hint: It's the other color besides black on this page.)

Answer: ORANGE